Organigramm ab 01.06.2024
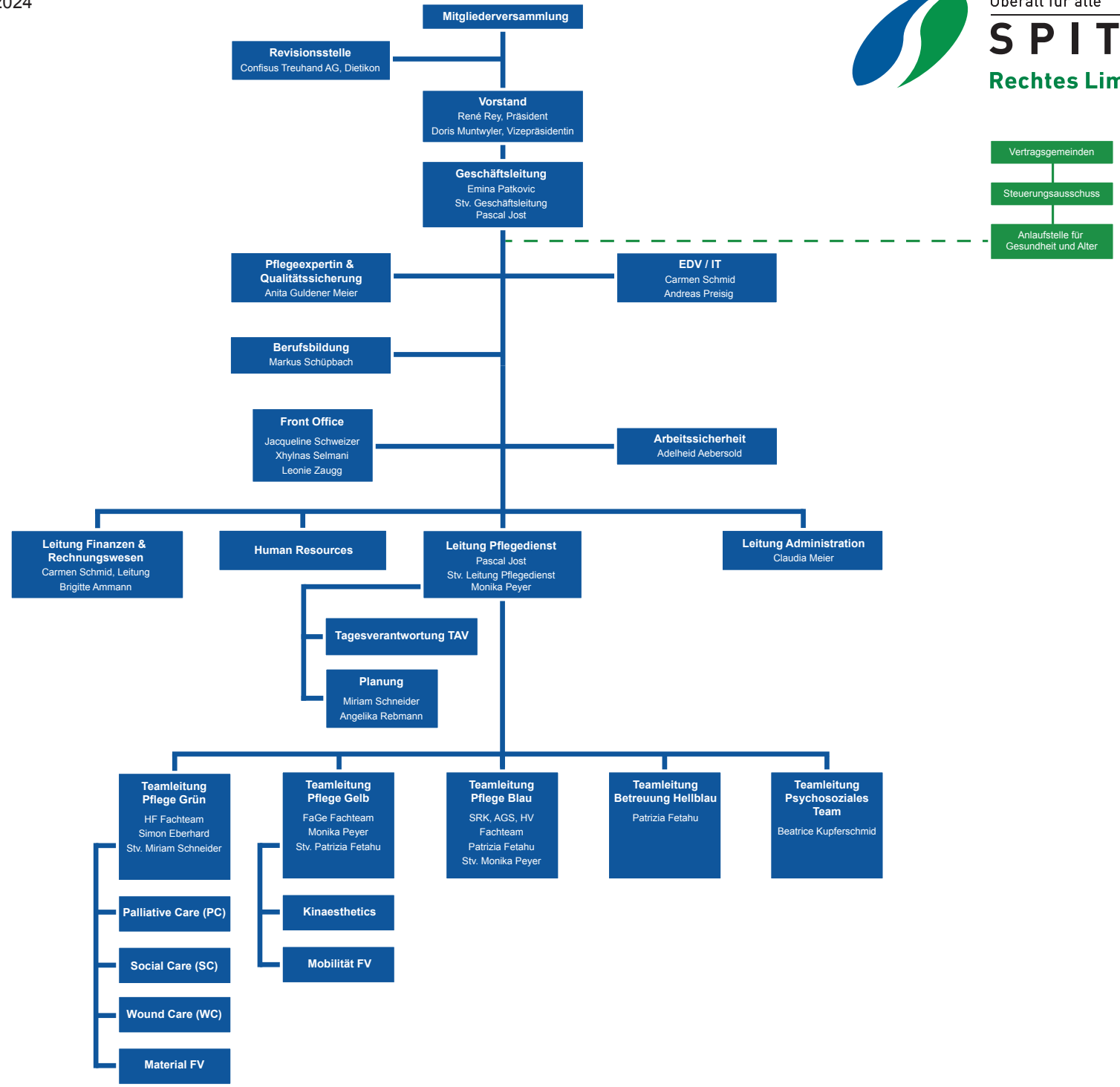
Überall für alle
SPITEX
Rechtes Limmattal